Police Department Quarterly Update

Pleasantville Board of Trustees Meeting

October 25, 2021

Calls for Service

- **942 Calls for Service, including:**
  - Aided Calls: 20
  - Alarm response: 51
  - Auto Accident (Prop. Damage): 49
  - Auto Accident (Pers. Injury): 5
  - Disturbance: 16
  - Domestic Dispute:10
  - Driving Complaint: 9
  - Emotionally Disturbed Person: 11
  - Hazardous Conditions: 38
  - Suspicious Person: 19
  - Suspicious Auto: 11
  - Welfare Check: 30

Community Policing

- **In September, we returned to the sidelines of the V.I.P. Soccer program.**
- **Officer Casale is a presence in the Downtown area on Bicycle Patrol.**

Community Policing

- **Det. Zane is back teaching 8th Graders at PMS.**
- **Officers have attended Football games, Homecoming events and the Bonfire at PHS.**
- **Our Officers were a visible presence in front of all three school buildings for Back to School.**

Community Policing

Community Policing

- **August 4: We were proud to introduce our Hope not Handcuffs Program to the community.**

Community Policing

- **Lastly, I was honored to speak at a ceremony in honor of the 20 year anniversary of 9/11.**

Calls of Note

- **<u>September 10</u>: We were notified that a large youth party was going to be held at a local business. While these are alcohol-free events, the possibility for attendees to sneak in alcohol or other illegal substances for consumption is a concern.**

Calls of Note

Calls of Note

- **The Detective Division worked with one of our intel partners, the Westchester County Real Time Crime Center, to monitor social media and develop a report on the event.**

- **In addition, they worked to liaise with the promoters and venue owners to express our concerns and plan for contingencies.**

- **Although the incident went off without a need for police response, there was an incident at the location which required follow-up. Our advanced preparation increased our ability to respond appropriately.**

Calls of Note

- **<u>September 9</u>: An 18 year-old man with special needs was having difficulty regulating his behavior and began acting out at home. His mother got him outside and called police. Upon the officers arrival, he was visibly agitated and rushed at them.**

- **Sgt. Caccamise, PO Bangurra, Det. Zane, Lt. Wollman and I were able to safely control his movements. Upon the arrival of the paramedic, the young man was administered medication to sedate him, and transported to the hospital without injury or further incident.**

Calls of Note

- **<u>August 13</u>: An 52 year-old man with a cardiac history had a heart attack at the Pleasantville Country Club. Bystanders began CPR and a 911 call was placed. Upon arrival, the officers found the man unresponsive, with no breathing and no pulse.**

- **Sgt. Gilmartin and PO Smith took over CPR and utilized our Automatic External Defibrillator. The man was revived and regained consciousness prior to transport to the hospital.**

Staffing and Overtime

- **Q2 Overtime: 804.5 hours**
- **Q3 Overtime: 841.75 hours**

Staffing and Overtime: Patrol

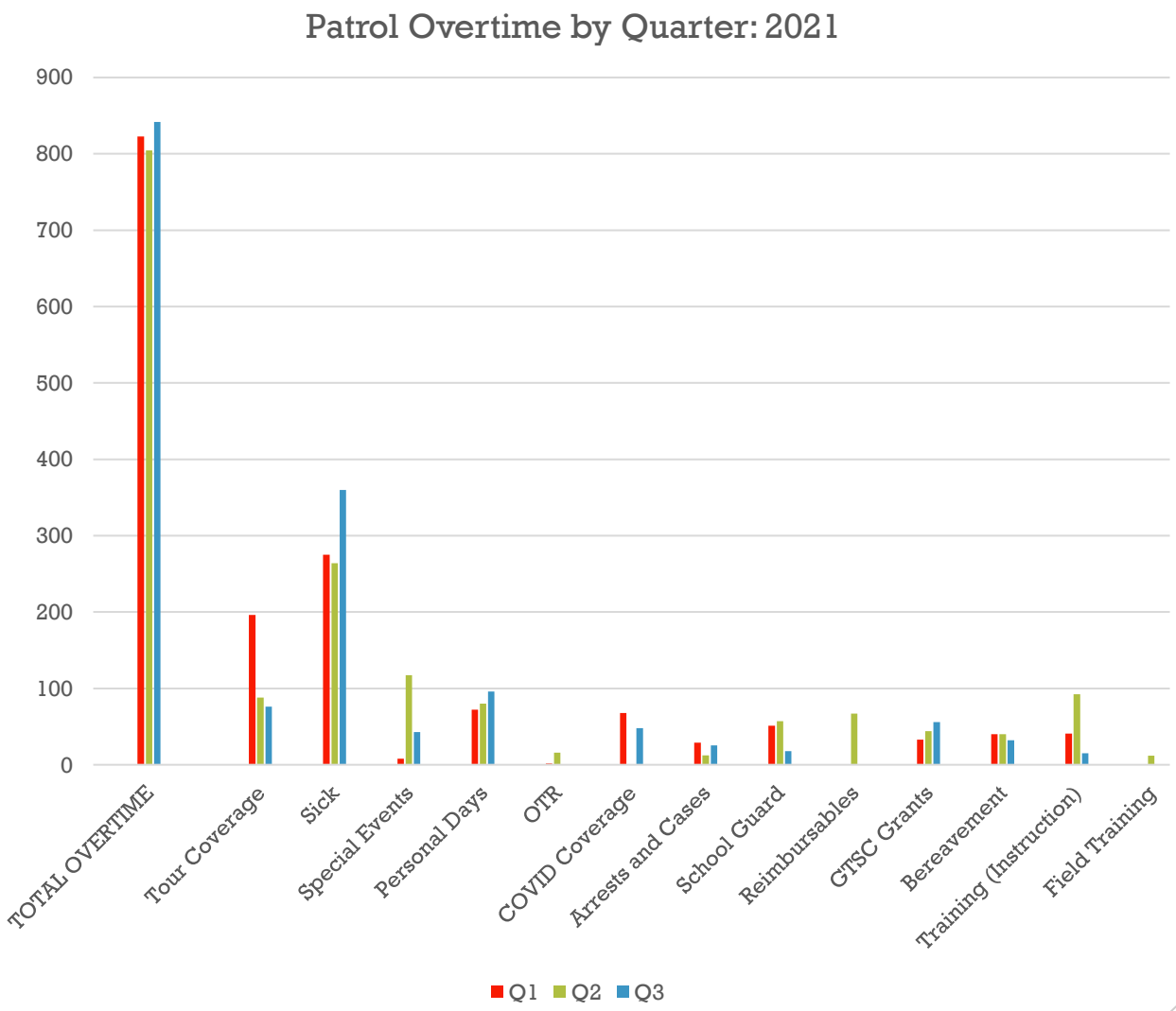

Enforcement Activity

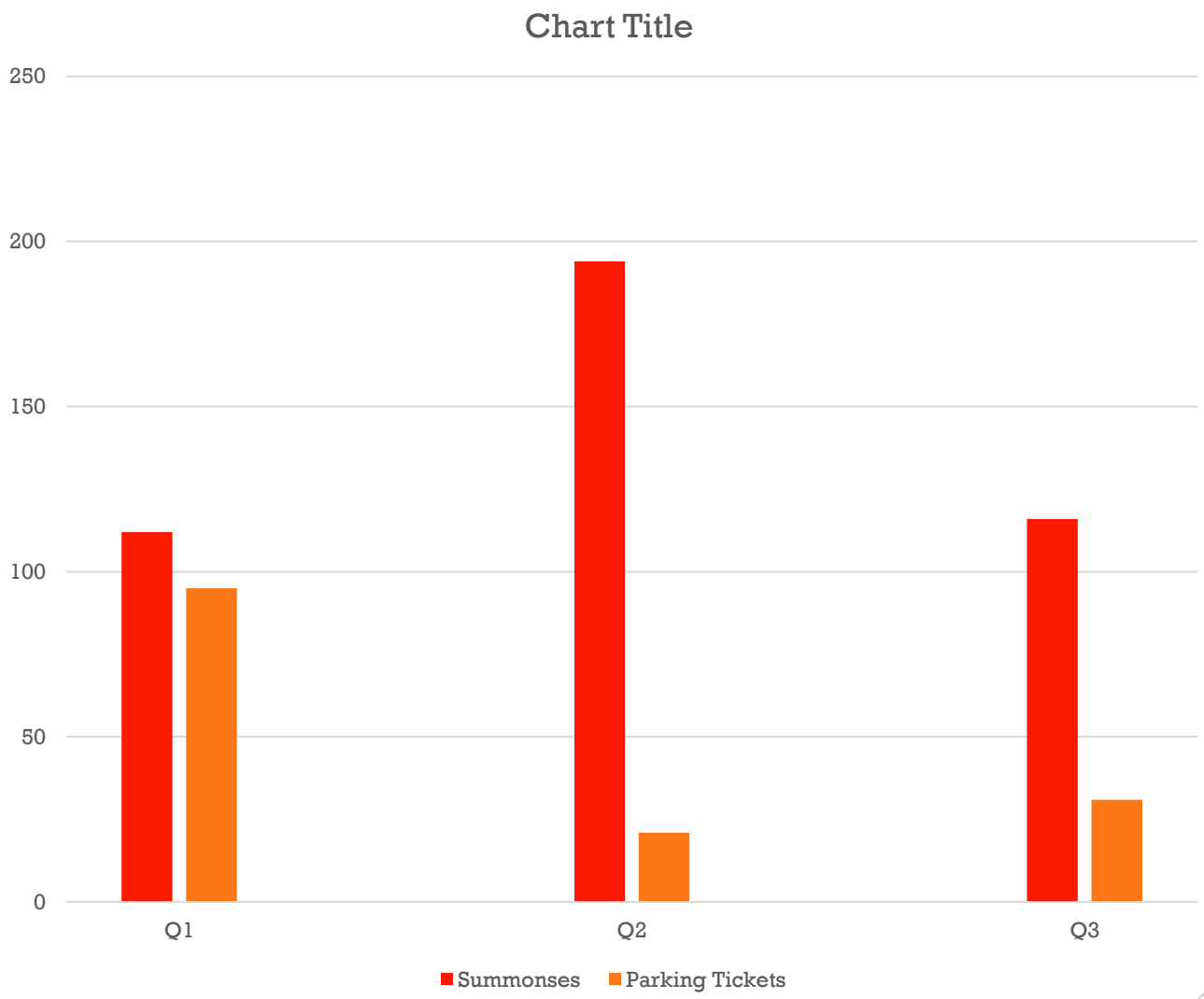

Personnel Complaints

- **None**

Personnel and Staffing

- **PEO Jalen LaBoy: Started work August 24.**
- **PEO Sarah Winston: Started work September 14.**

- **All of our Crossing Guards participated in training regarding their responsibilities via a partnership with our insurance carrier.**

Training:

(Patrol Division)

- **Continued "Medicine in Bad Places"**
- **All of our members were recertified in CPR and Stop the Bleed training**

Training:

(Detective Division)

- **Two of our Detectives attended the SNYPJOA Conference in August.**
- **Det. Zane received training as a Community Resource Officer.**
- **Det. Chiarlitti attended the Advanced Juvenile Officer Course.**

Training:

(Detective Division)

- **In addition, Det. Zane attended the Advanced Cell Phone Investigation Course in September.**

Areas of Concern

- **Stolen Vehicles: Pleasantville remains a fertile place for car thieves.**
- **Parking and Pedestrian concerns.**
- **Impact of multiple construction projects on traffic and quality of life.**
- **Updating of the Policies and Procedures.**

In the Building

- **The repair and renovation of our Detectives Office is complete.**

In the Building

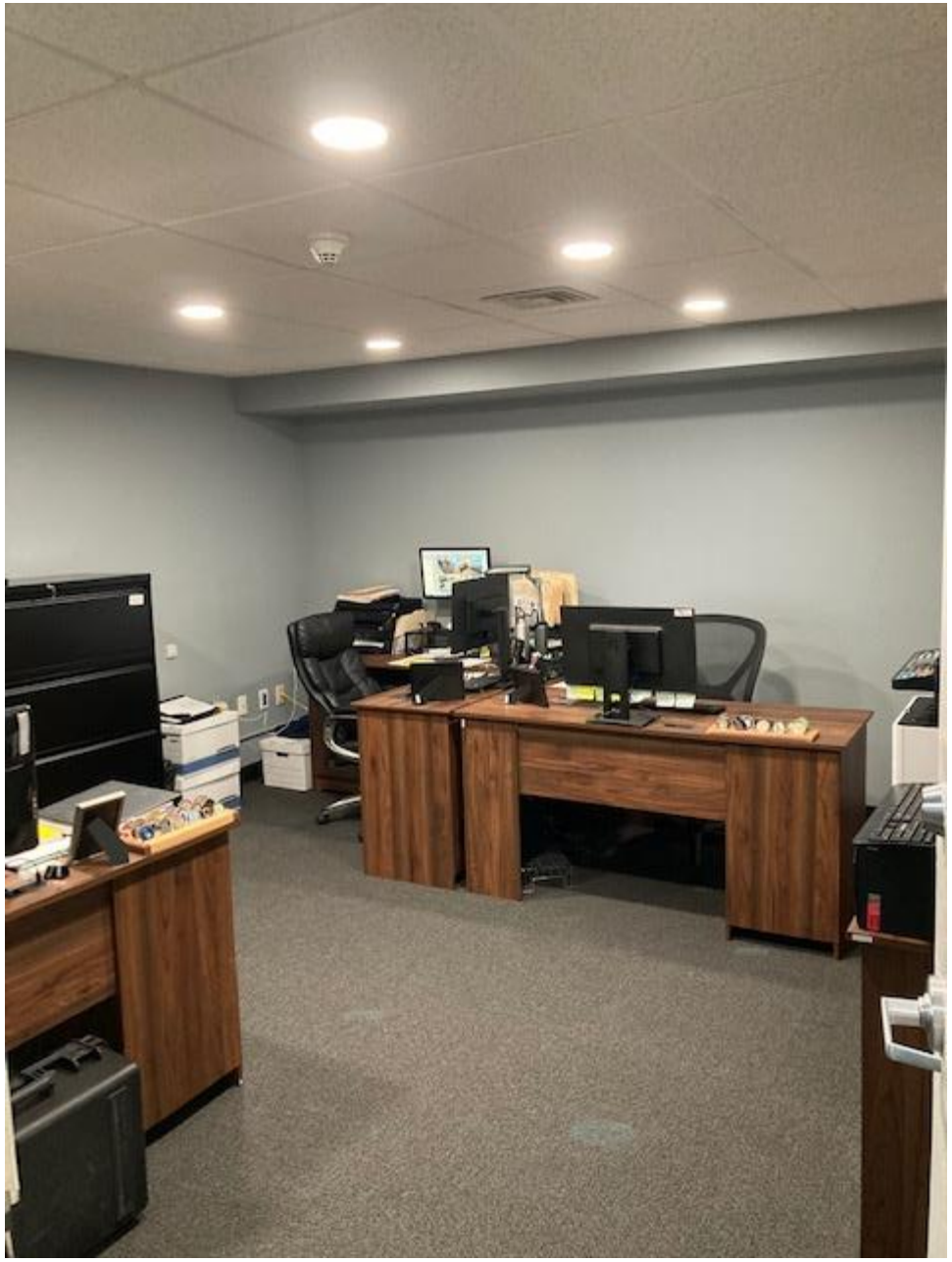

In the Building

In the Building